Organigramma A.S.M. Pavia S.p.A.

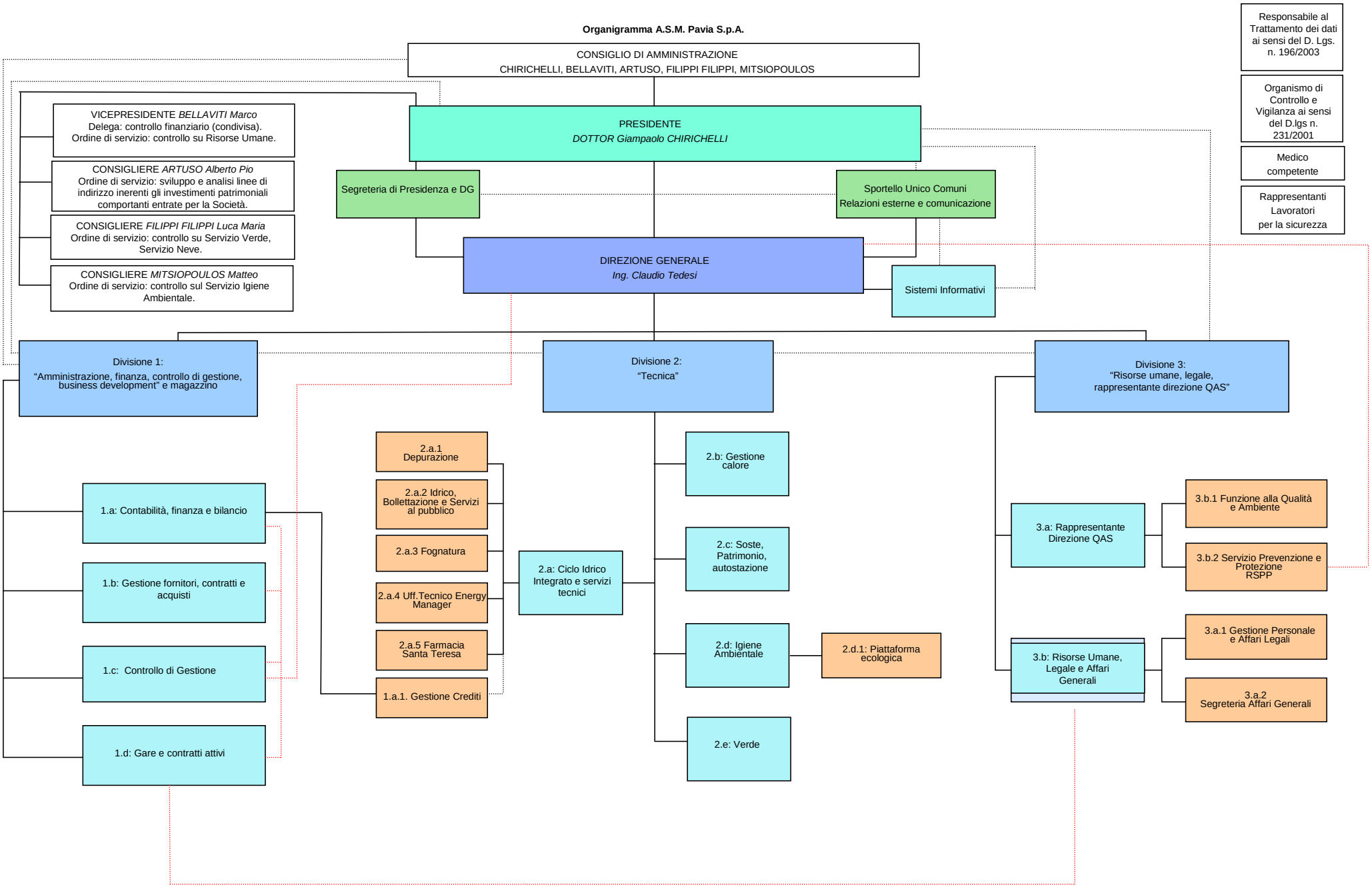

Approvato il 20.02.2013	F.to Presidente	F.to Direttore Generale	